

LINDENRIGHT S KICK
322H0001

CANM1287353 | DOB: 06/10/18

WALNUTLAWN SIDEKICK VG-85
LINDENRIGHT SUPERMAN MOOLA EX-90 2★
MS : 90 | F&L : 88 | DS : 90 | RP : 90

FAMILY WITH
104★

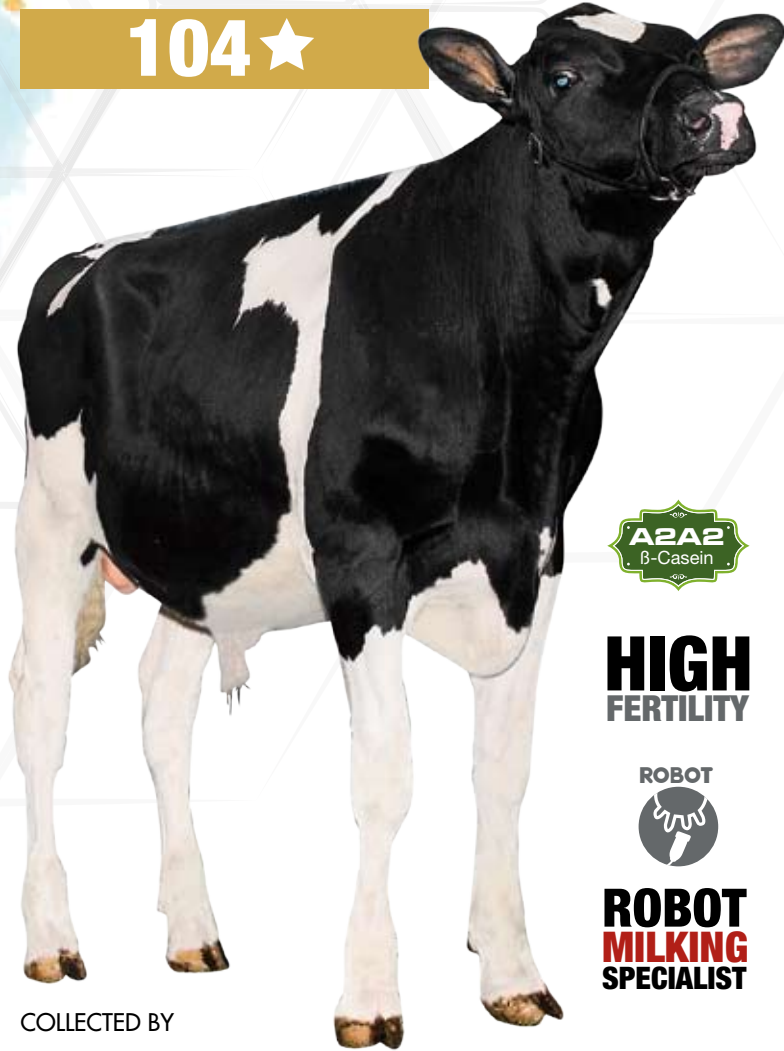

COLLECTED BY

DMV
GenetiQ
- SERVICES -

PROUDLY PRESENTS
THEIR FIRST PROVEN BULL

86% GP+ | **37 VG 2YR**
160 DAUS ME AVG
M12,752 | 4.1%



The Lux

\$50

LAST CALL

RH SUPERMAN
LINDENRIGHT BRADNICK MOOVIN ON VG-87 34★
MS : 89 | F&L : 88 | DS : 86 | RP : 87

REGANCREST-GV S BRADNICK VG-87
LINDENRIGHT GOLDWYN MYSTICAL EX-91 6★
MS : 90 | F&L : 94 | DS : 92 | RP : 92

4TH EASTSIDE LEWISDALE DUNDEE ABEL EX-92 22★
5TH STADACONA OUTSIDE ABEL VG-88 38★
6TH STADACONA PROGRESS ANIBEL VG-85 2★



LINDENRIGHT SUPERMAN MOOLA EX-90 2★
05-00 16,012kgM 4,0%F 641F 3,3%P 533P



LINDENRIGHT BRADNICK MOOVIN ON VG-87 34★
04-06 17,388kgM 5,3%F 918F 3,4%P 598P



LINDENRIGHT GOLDWYN MYSTICAL EX-91 6★
07-05 13,161kgM 5,0%F 658F 3,5%P 463P



MILBRO KICK DE LUX BRENIE VG-87 2YR



GAELANDE THE LUX ROSE NOIRE VG-86

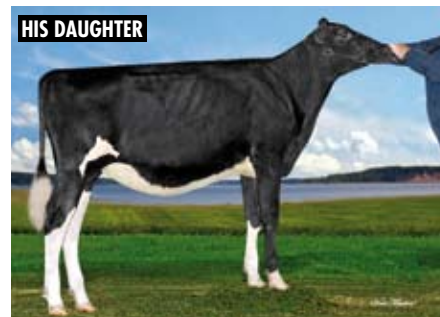

CERPOLAIT THE LUX TETRIS GP-83

PRODUCTION APRIL 2024

	2933	2198
TPI	2933	2198
MILK	202	348
FAT	28	33
% FAT	0.17	0.07
PROTEIN	18	16
% PROTEIN	0.08	0.02
CONF. TYPE	13	2.28
UDDER COMP.	12	1.96
F. & L. COMP.	3	0.73
DAIRY STRENGTH	11	1.60

PROVEN APRIL 2024
160 Dirs | 110 Herds

Stature	1.61
Strength	1.03
Body Depth	1.63
Dairy Form	1.60
Rump Angle	-0.48
Thurl Width	1.35
Rear Legs-Side View	0.89
Rear Legs-Rear View	0.61
Foot Angle	0.83
Feet & Legs Score	0.73
F. Udder Attachment	2.88
Rear Udder Height	2.50
Rear Udder Width	2.31
Udder Cleft	1.47
Udder Depth	1.96
Front Teat Placement	0.95
Rear Teat Placement	0.92
Teat Length	0.97

733H0009 KARNVILLA CANM14369029

STEELE

ALLIGATOR x DELTA-LAMBDA x DOORMAN

FAMILY WITH
138★

\$65

\$85



DAM : KARNVILLA DL SONATA VG-86

+2603 GTPI +2.86 TYPE +1219 MILK



DAM : KARNVILLA DL SONATA VG-86



MGD : AVANT-GARDE DM SONGBIRD VG-89 2★

SIRE : STANTONS ALLIGATOR VG-85
DAM : KARNVILLA DL SONATA 101 VG-86
MGS : FARNEAR DELTA-LAMBDA
MGD : AVANT-GARDE DM SONGBIRD VG-89 2★
MGGs : VAL-BISSON DOORMAN EX-90
MGGD : WALNUTLAWN MCCUTCHEEN SUMMER EX-95 11★
4TH : MISTY SPRINGS LAVANGUARD SUE VG-89 13★
5TH : MISTY SPRINGS FBI SUZANNE VG-87 4★
6TH : WILLSONA FREELANCE SIZZLE VG-86 10★
7TH : GEN-I-BEQ CONVINCER SILVER VG-88 16★
8TH : GLEN DRUMMOND SPLENDOR VG-86 39★
9TH : GLEN DRUMMOND AERO FLOWER VG-88 18★
10TH : GLEN DRUMMOND SHOWER EX 14★

PRODUCTION APRIL 2024

	3469	2603
GTPI	3469	2603
MILK	1016	1219
FAT	50	54
% FAT	0.07	0.02
PROTEIN	42	41
% PROTEIN	0.07	0.01
CONF. TYPE	13	2.86
UDDER COMP.	9	2.16
F. & L. COMP.	12	1.77
DAIRY STRENGTH	11	2.82

GENOMIC APRIL 2024

Stature	2.79
Strength	1.77
Body Depth	2.48
Dairy Form	2.82
Rump Angle	-0.78
Thurl Width	2.15
Rear Legs-Side View	1.63
Rear Legs-Rear View	1.60
Foot Angle	1.93
Feet & Legs Score	1.77
F. Udder Attachment	2.52
Rear Udder Height	3.55
Rear Udder Width	3.51
Udder Cleft	2.06
Udder Depth	1.47
Front Teat Placement	0.77
Rear Teat Placement	1.11
Teat Length	-0.06



Breeding Consistency
from cows with purpose

David Dymont | david@ag3.ca | AG3.ca



CONTACTEZ VOTRE REPRÉSENTANT LOCAL
CONTACT YOUR LOCAL REPRESENTATIVE

AVRIL |
APRIL 2024

ROBOT
MILKING
SPECIALIST



BARNKAMPER ARROW NADJA 14 VG-88 | SHARE MITCHELL NELIZA EX-90 EX-92-MS

DG NH
ARROW
515H0353

AURORA
MITCHELL
515H0318

20, rue Drolet | Victoriaville, QC | G6S 0S8 | Tél. : 819 357.2145 | Cell. : 819 806.2145 | www.holdstargenetique.com | holdstargenetique@gmail.com



